

South plan.  
A/14864/97.

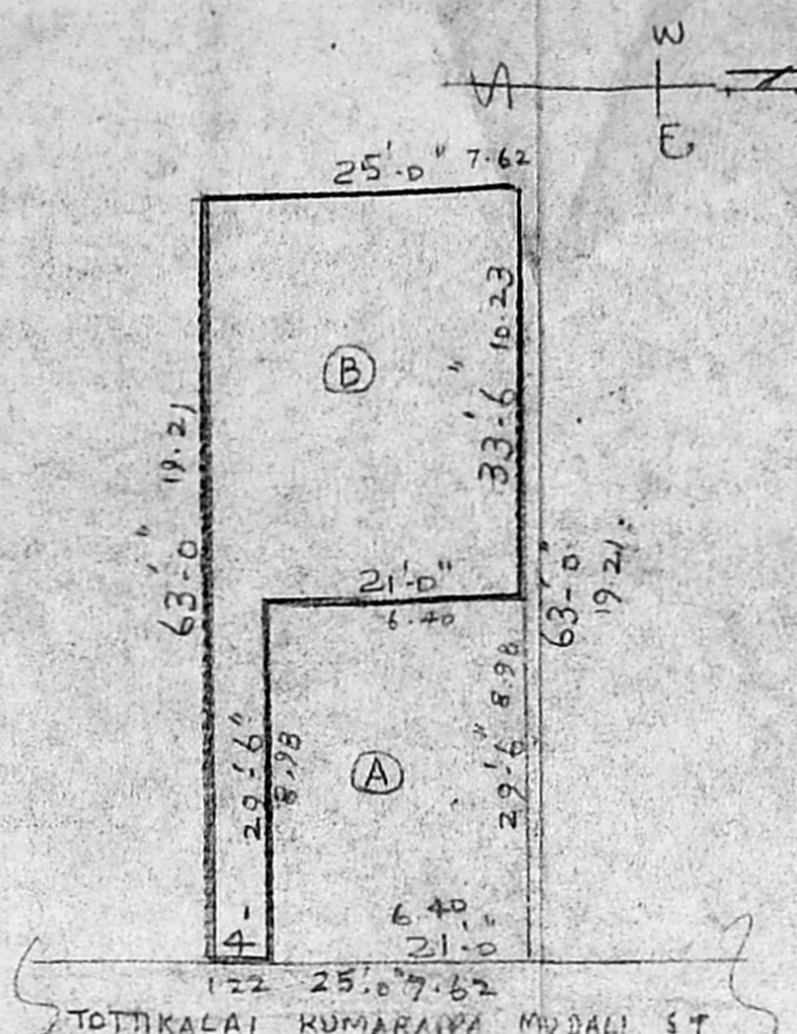
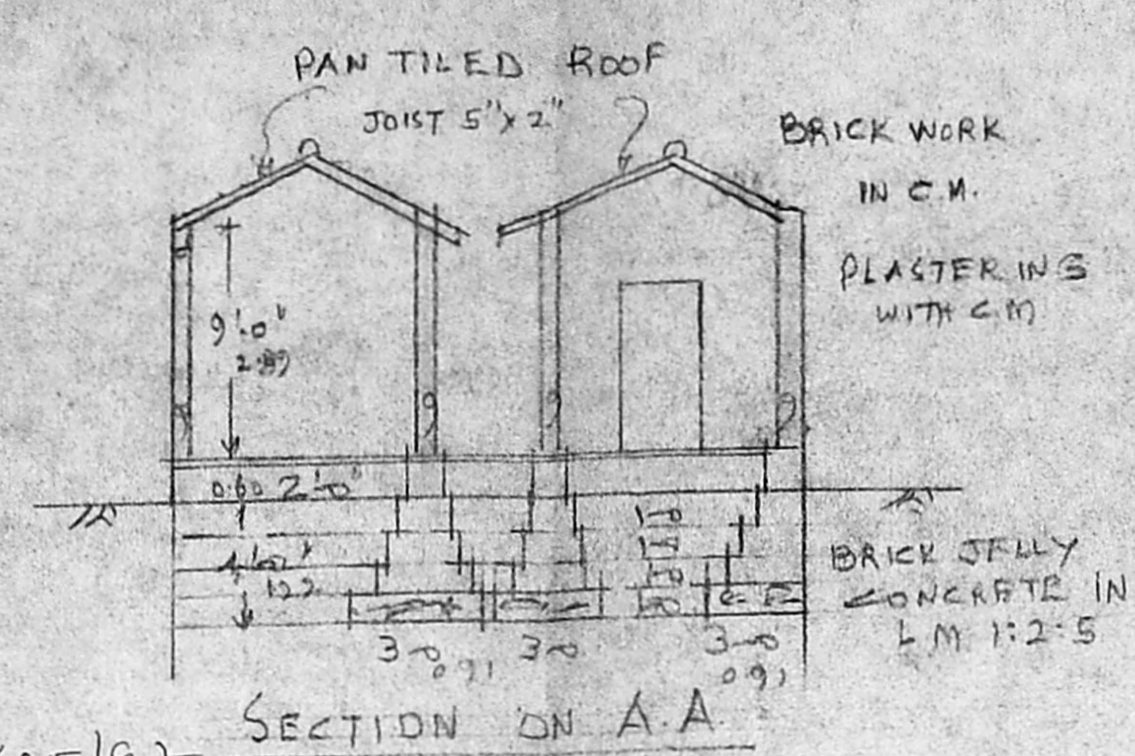
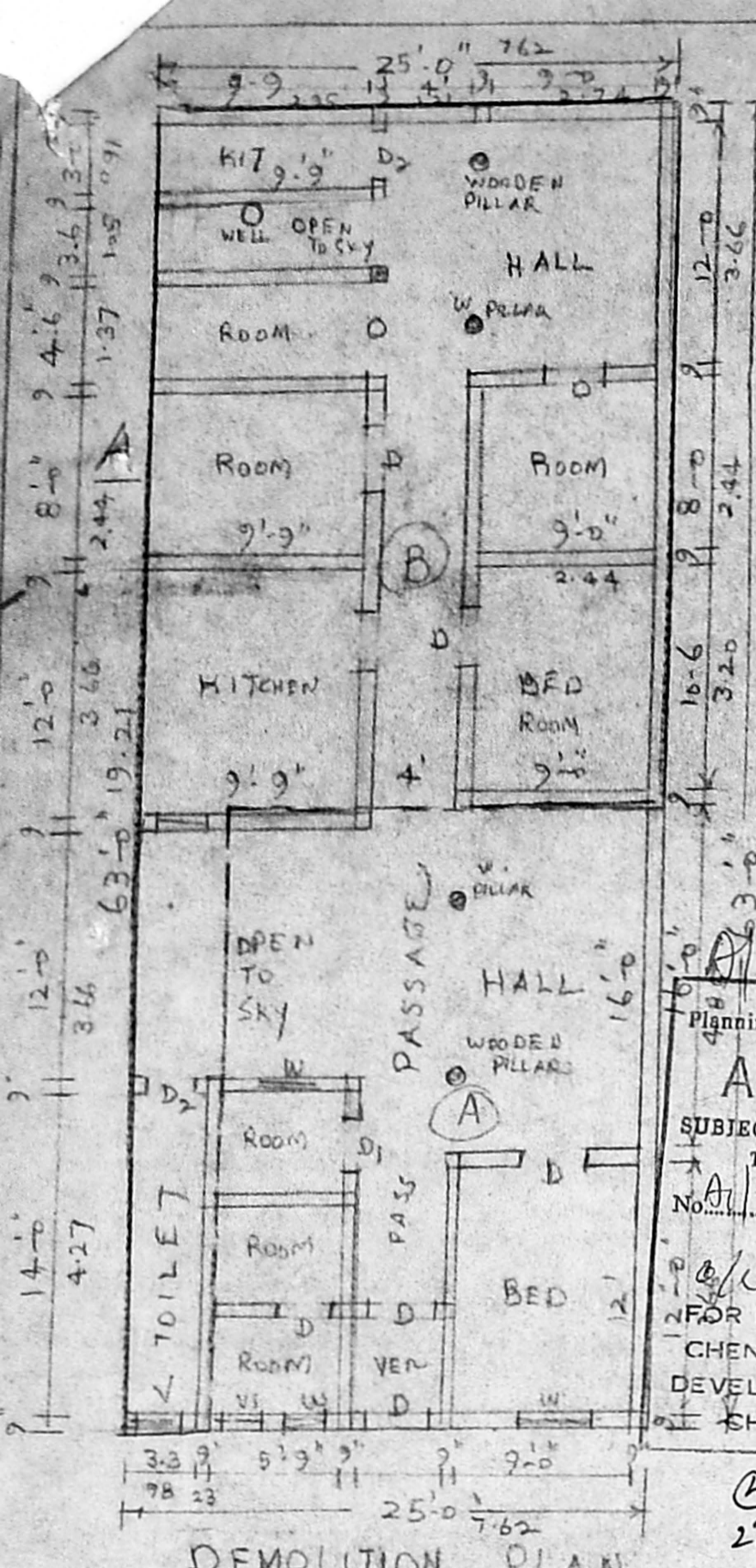

R.C. COLUMN 9" x 9" IN C.E. 1:2:4  
BRICK WORK IN C.M. 1:5  
PLASTERING WITH C.M. 1/4 1/2 THICK  
R.C.C. LINTEL 0.4 1/2  
R.C.C. ROOF SLAB 0.4 1/2 THICK  
IN C.E. 1:2:4  
FLOORING WITH PCC OVER MOSAIC TILES  
WEATHERING COURSE OVER FLAT TILES  
COLUMN FOUNDATION  
PCC 1:2:5  
SAND 1:1:1

25086425/97  
Planning Permit No. **APPROVED**  
SUBJECT TO THE CONDITIONS IN THIS OFFICE LETTER  
No. A/14864/97 Date 9-9-97  
FOR MEMBER SECRETARY  
CHENNAI METROPOLITAN  
DEVELOPMENT AUTHORITY  
CHENNAI - 600 033

KEY PLAN  
NOT TO SCALE

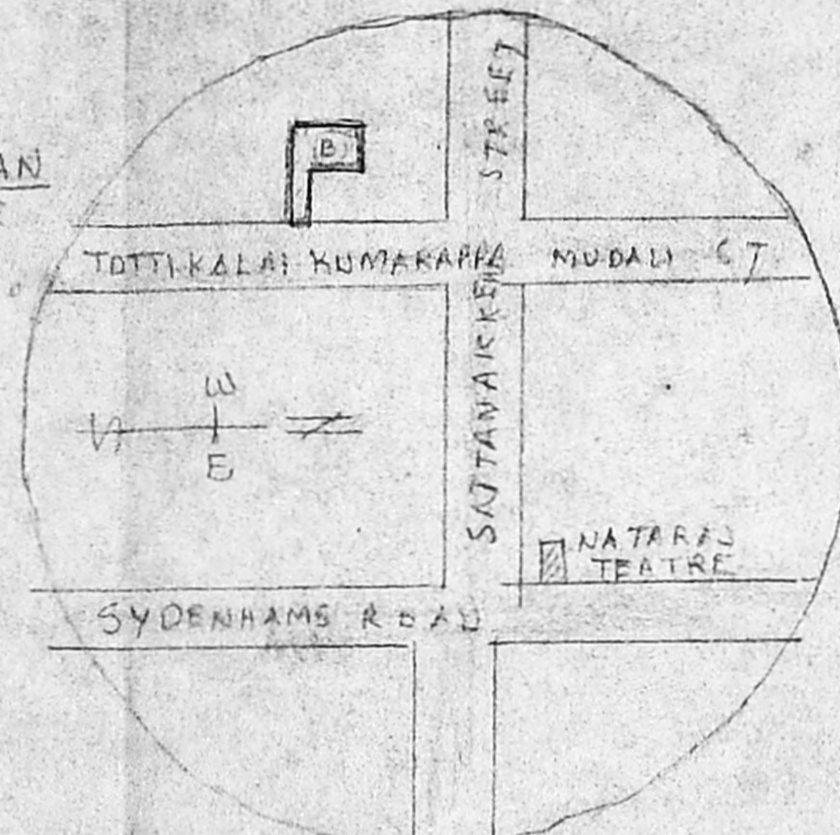

EXISTING BUILDING TO BE DEMOLISH AND PRO.  
RECONSTRUCTION AT PLOT B, DOOR NO. 59,  
THOTTIKALAI KUMARAPPA MUDALI STREET, CHODAI  
CHENNAI, 112. OLD SURVEY NO. 95 NEW S. NO. 1420.  
DIV NO. 46. SCALE 1" = 8' OR 1:100

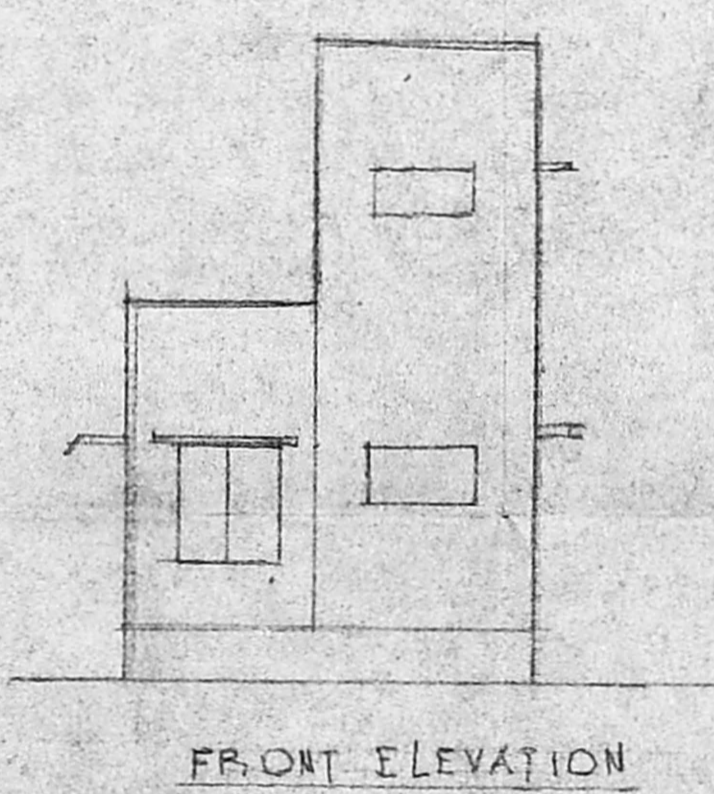
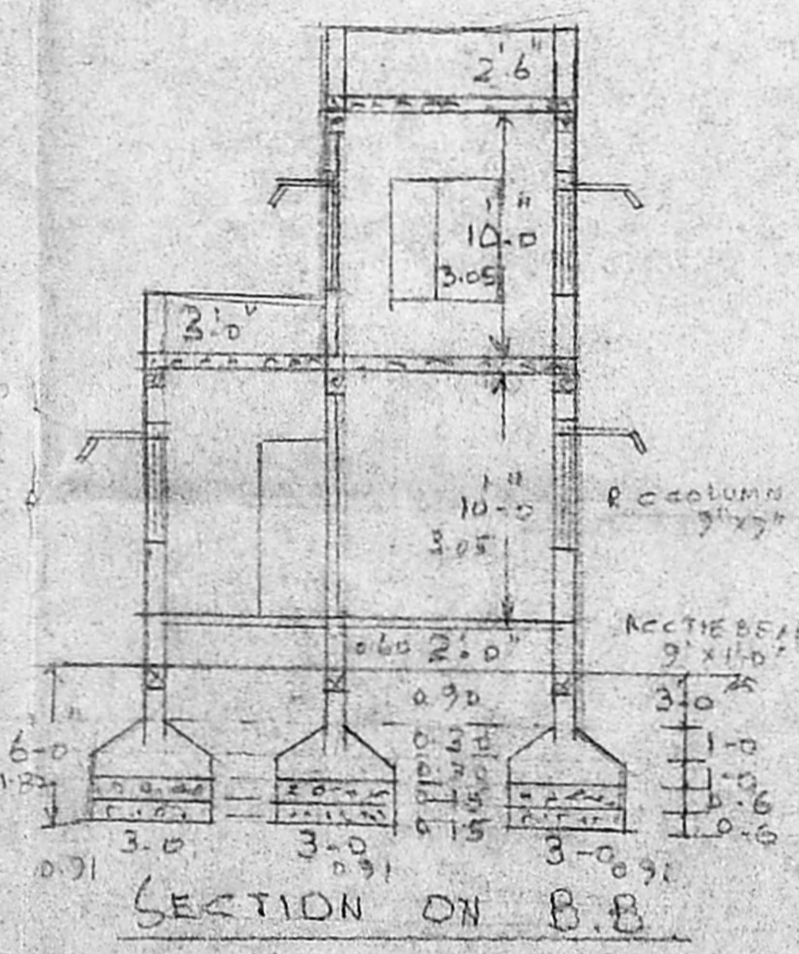
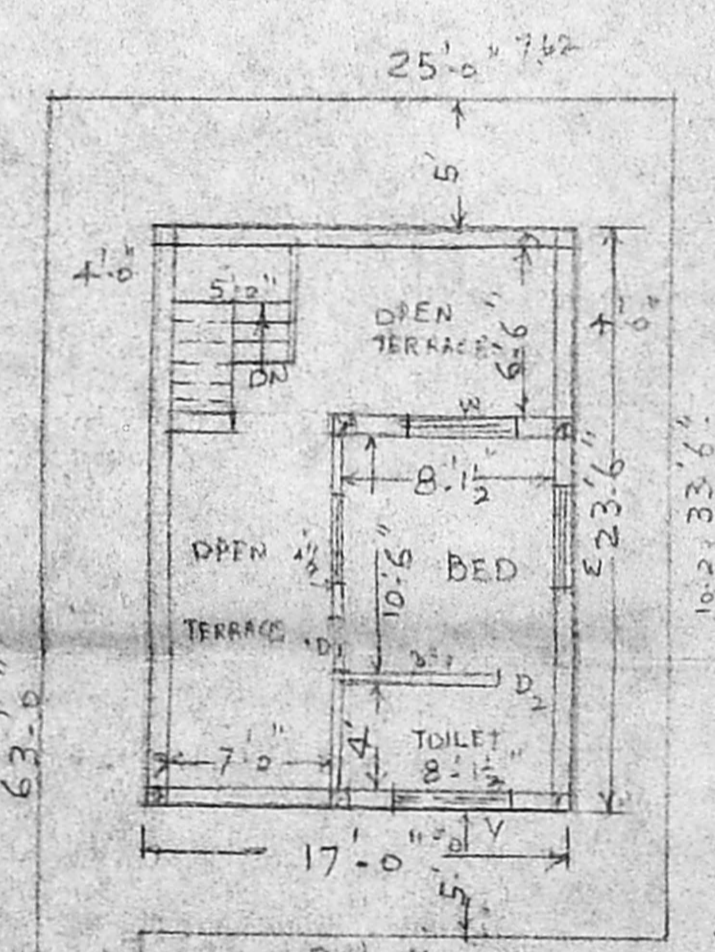
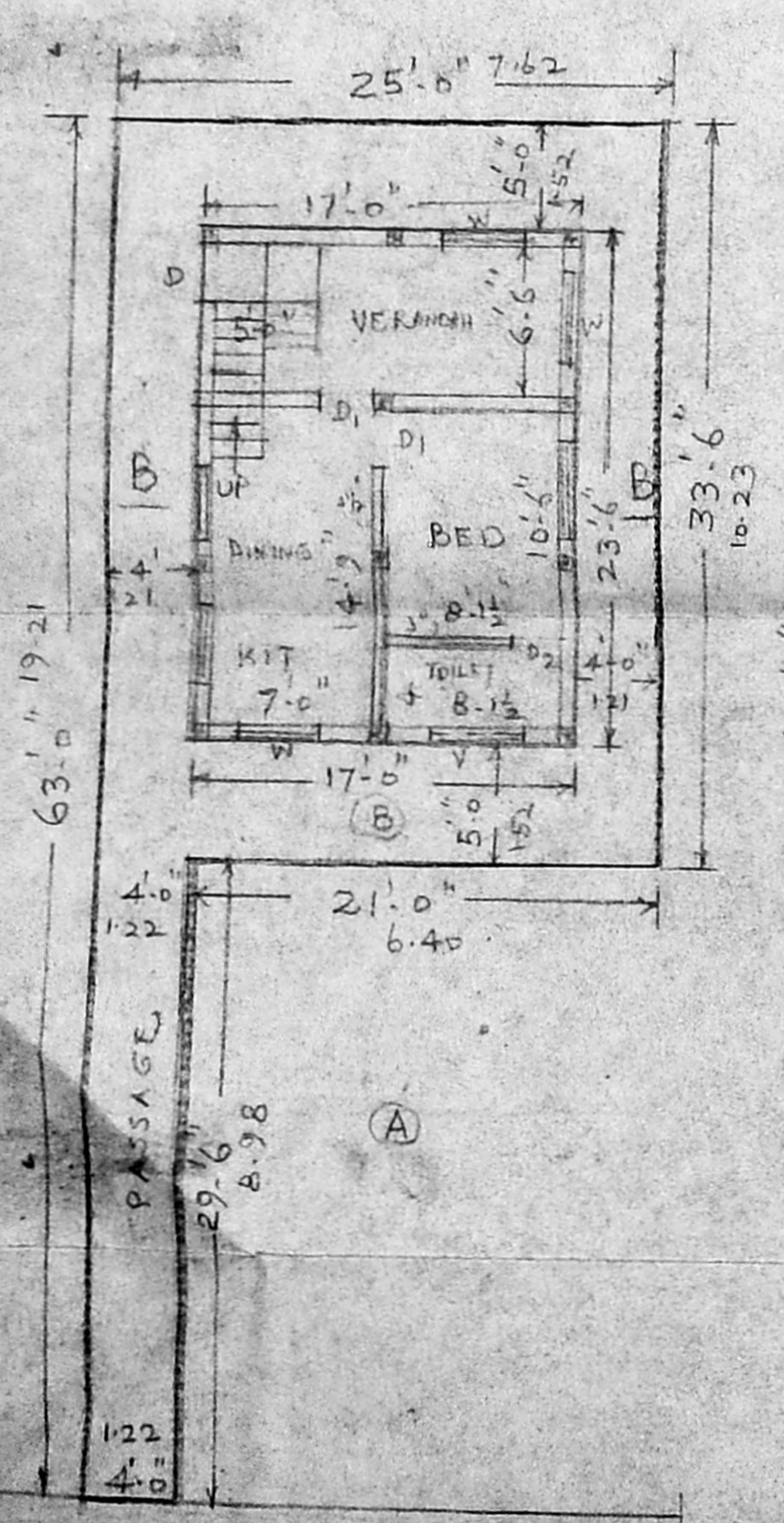

DOOR	3.3 x 7.0	0.99 x 2.10
D <sub>1</sub>	3.0 x 7.0	0.91 x 2.10
D <sub>2</sub>	2.6 x 7.0	0.75 x 2.10
WINDOW	3.0 x 4.6	0.91 x 1.36
"	4.0 x 4.6	1.21 x 1.36
VENTILATOR	3.0 x 2.0	0.90 x 0.60

PROPOSED WORK  
DEMOLITION  
ROAD  
BOUNDARY

PLT AREA	955.5 SFT 88.76 m <sup>2</sup>
PRO. G. FLOOR	400 SFT 37.16 m <sup>2</sup>
PRO. F FLOOR	150 " 13.93 m <sup>2</sup>
PLT COVERAGE	0.42
F S I	0.58

THOTTIKALAI KUMARAPPA MUDALI STREET  
GROUND FLOOR PLAN AND SITE PLAN

P.V. Nataraj  
OWNER

E. V. SRINIVASALU, L.C.E.,  
Asst. Executive Engineer (Retd)  
Consulting Civil Engineer  
Class I Licensed Surveyor  
Corporation of Madras  
REGD. No. 115  
NO. 60, VALLUVAR ROAD,  
ARUMBAKKAM, MADRAS-106.  
LICENSED SURVEYOR